

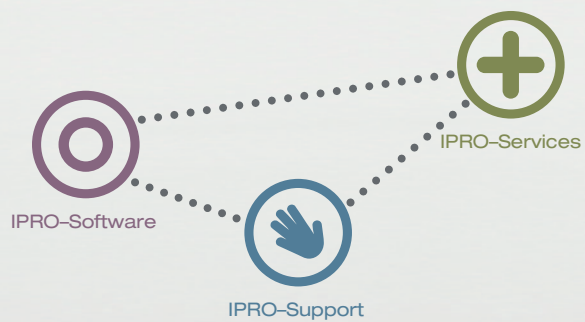

IPAD APP
IPRO EYETEST

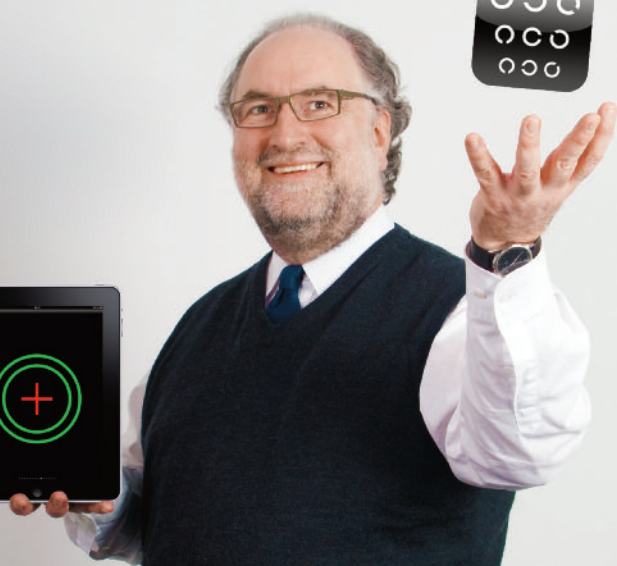

Manual

The iPad App “IPRO EyeTest”

The new professional near vision test for the Apple iPad in English.

Professional near vision testing is becoming increasingly important for the Optometrists' practice. At the same time, it becomes obvious how limited the variety of the classic near vision test instruments is. In most cases, their design is also quite old-fashioned, to put it mildly.

The professional IPRO EyeTests, with their numerous Test-Charts, can not only replace the previous near vision instruments completely, they also show your competence in up-to-date testing. The typical features of the Apple iPad create a near test experience which your patients will love.

The Optometrist can put together individual test sequences from more than 40 monocular and binocular test-charts plus additional screening tests

Red-green separation of the bifocal tests can be individually set.
A further advantage of the IPRO EyeTest is the training effect:
Additional background knowledge is available for many tests.

“It brings a smile to the faces of my customers”, says Kay Dollt

“For a long time we have been looking for a good and spectacular vision test tool, to offer something new to our patients. A near vision test on the iPad is the perfect idea.

The device is pure fun to hold and use, and the patients are fascinated by it.”

“As there hasn't been any comprehensive software available in the AppStore yet, I am very pleased that IPRO initiated the creation of the EyeTest.
We have taken part in designing the App and could thereby contribute to the project with our own ideas and requirements.”

“We started testing the App in our practice right at the beginning of the Beta-Phase. And the effect is exactly what I expected it to be: It brings a smile to the faces of my patients!”

The IPRO Eye Test App is available from the App-Store. Just follow this link:
<http://itunes.apple.com/en/app/ipro-eyetest/id411276739?mt=8>
or at <http://iproeyetest.com>

Setting up test series



Tab on the icon to start the
IPRO Eye Test-App

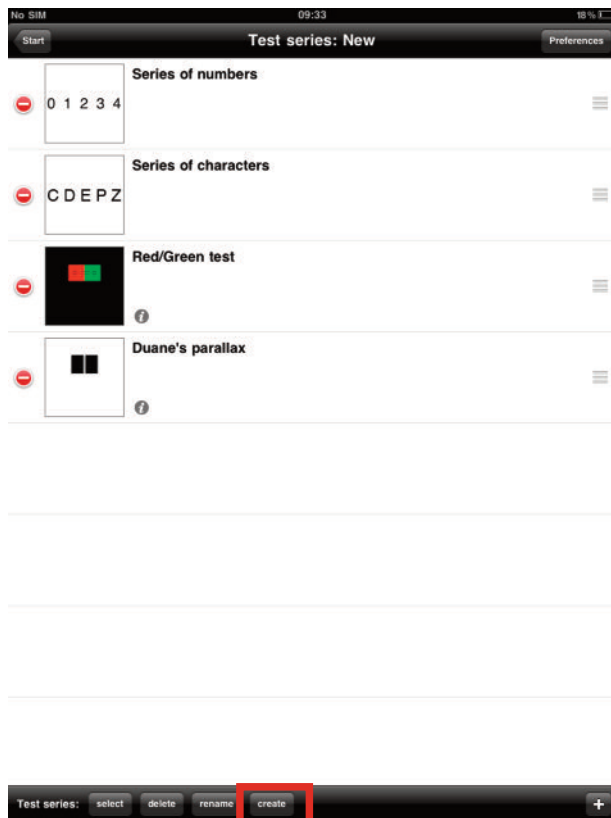

Now, please tab on **create** to create a new test series

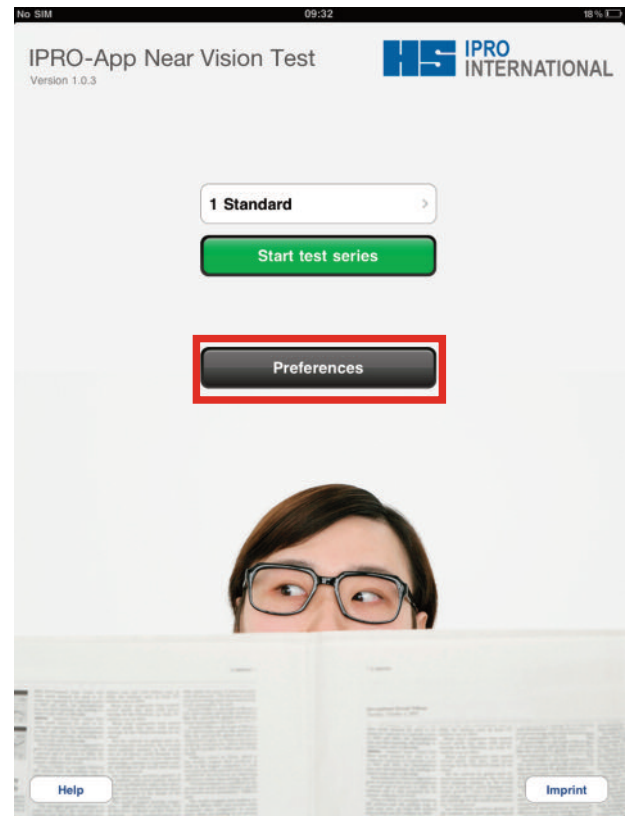

Tab on **preferences** to create an individual test series

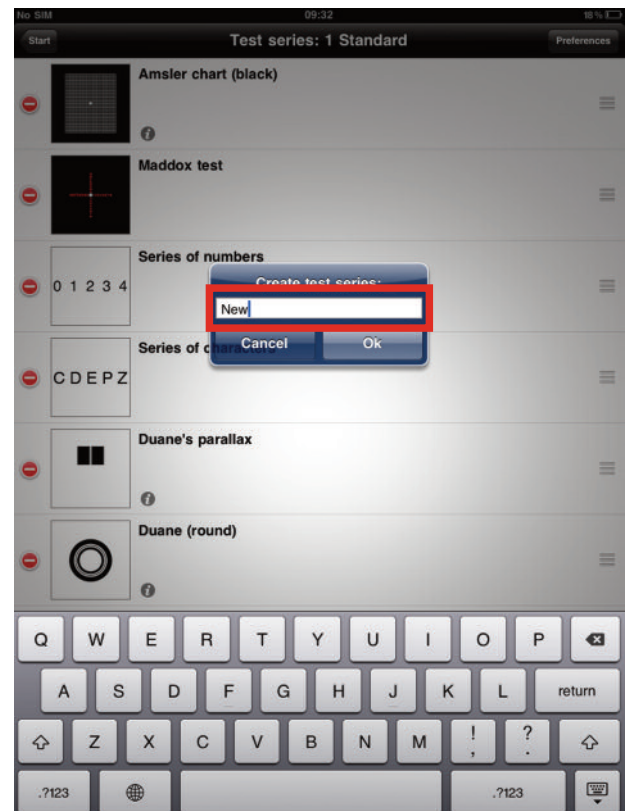

Now, enter the name of your new test series

Setting up test series

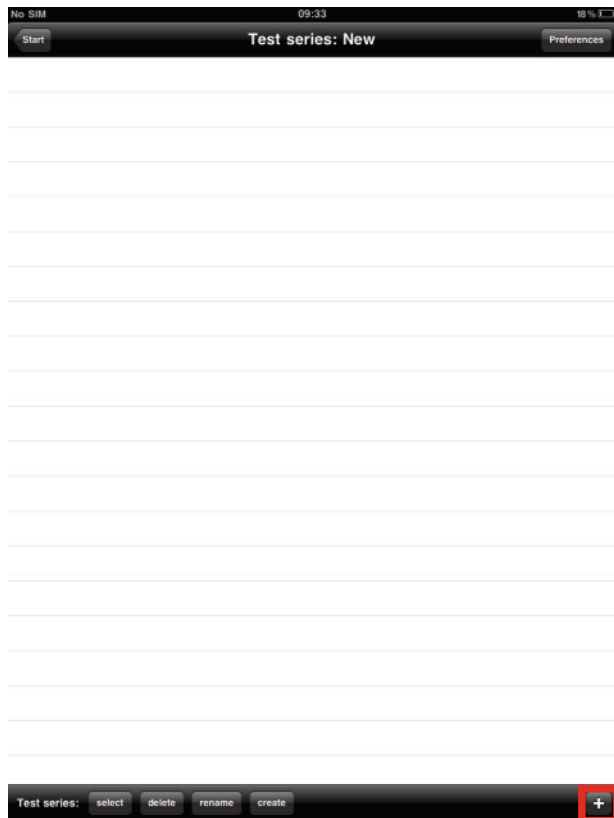

To add a test, please tab on the +

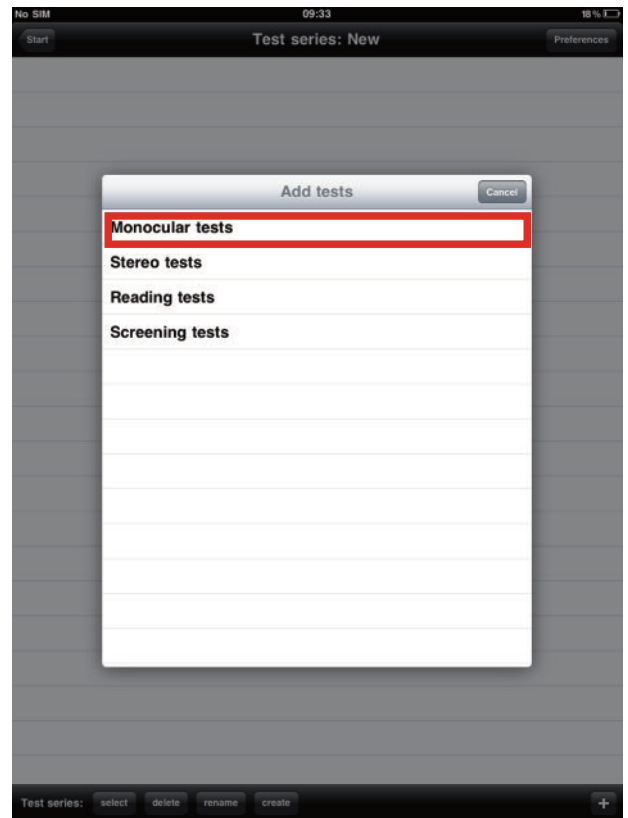

Here, you can select from four categories

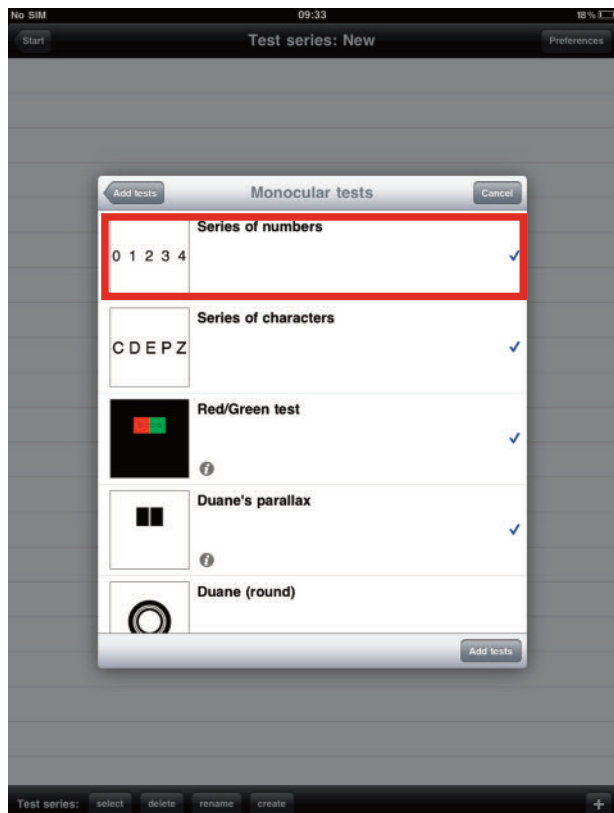

To select some tests, just tab on them and then on **Add tests**

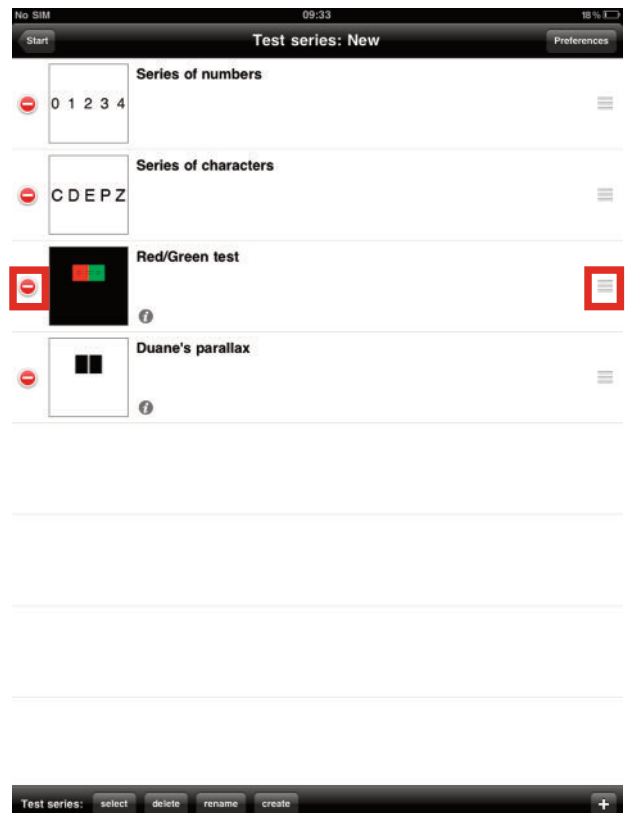

On the right-hand side, you can change the sequence. On the left-hand side, you can delete individual tests.

Adapting test series

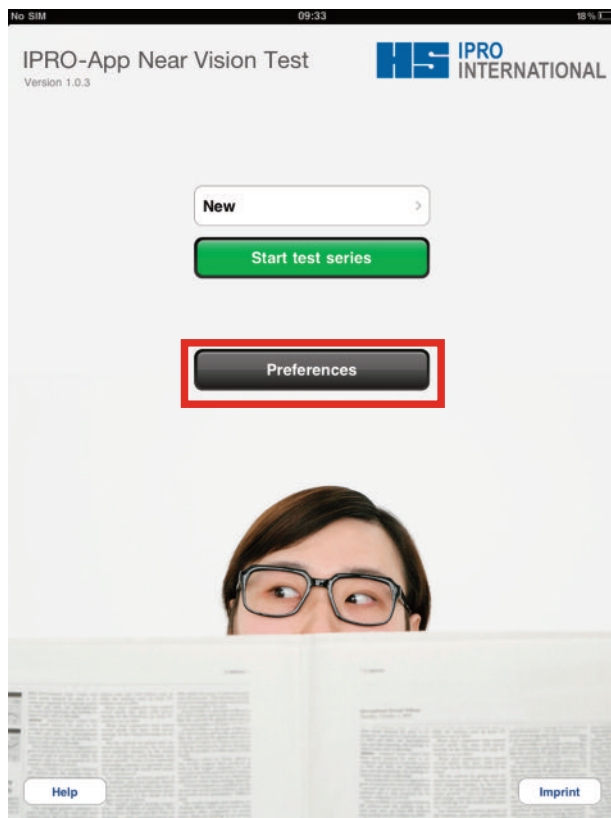

Tab on **Preferences** again to see further options

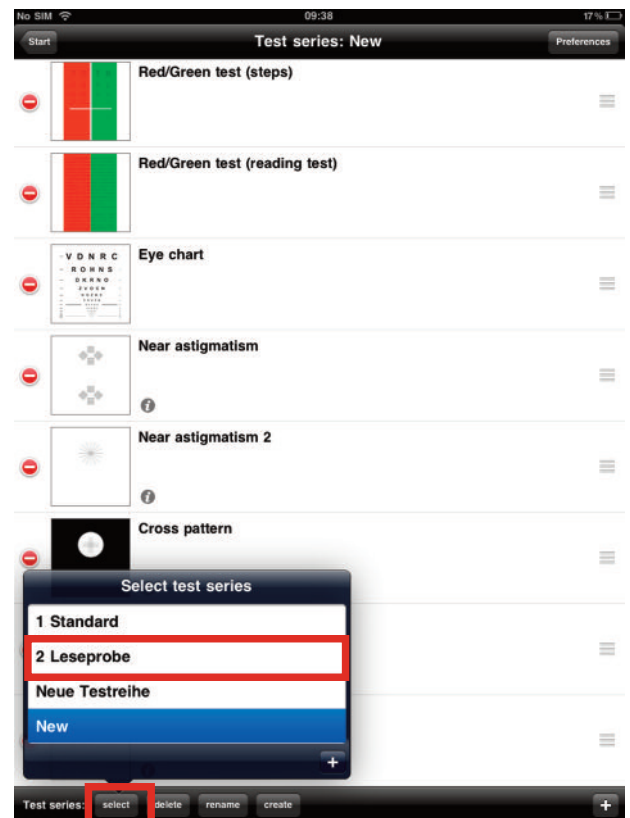

Tab on **Select** if you wish to change to other test series to adapt their preferences

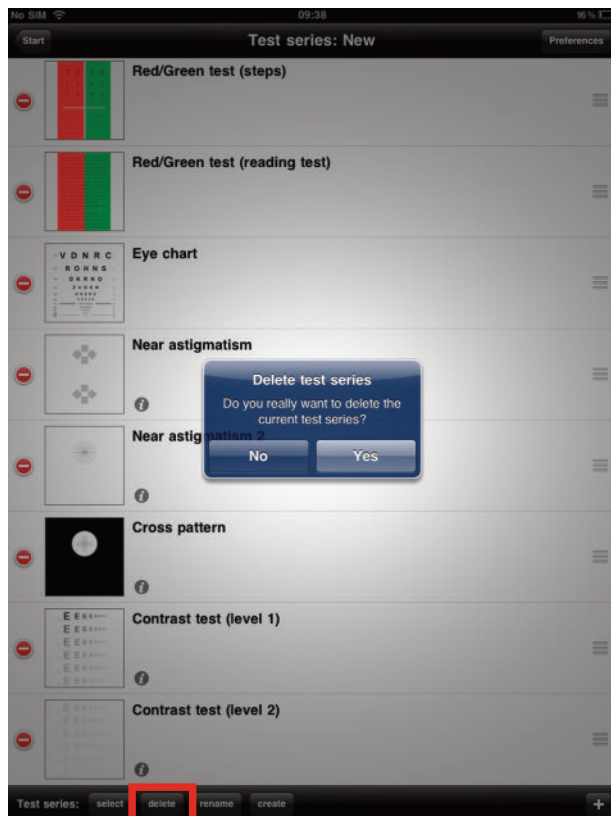

Tab on **Delete** if you wish to remove the selected test series

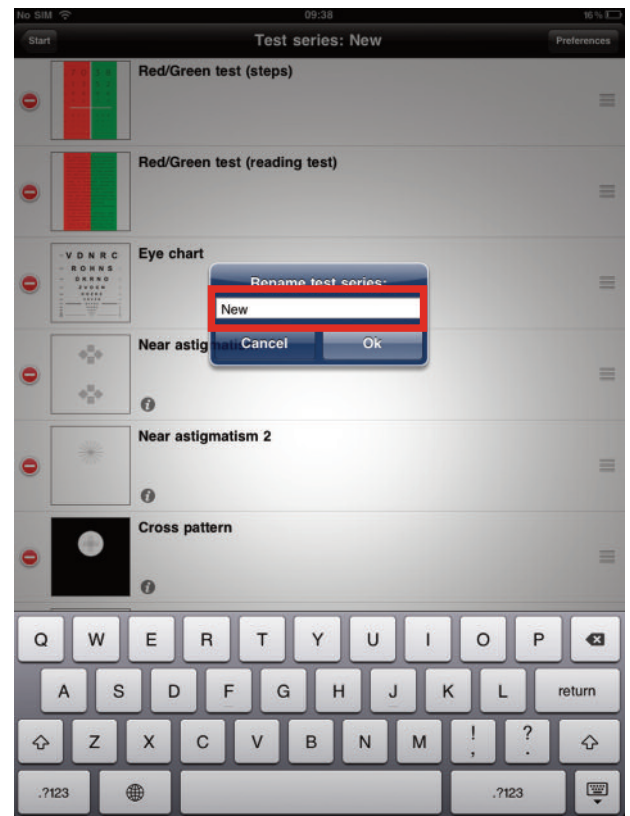

Tab on **Rename** to enter another name for the test series

General Preferences

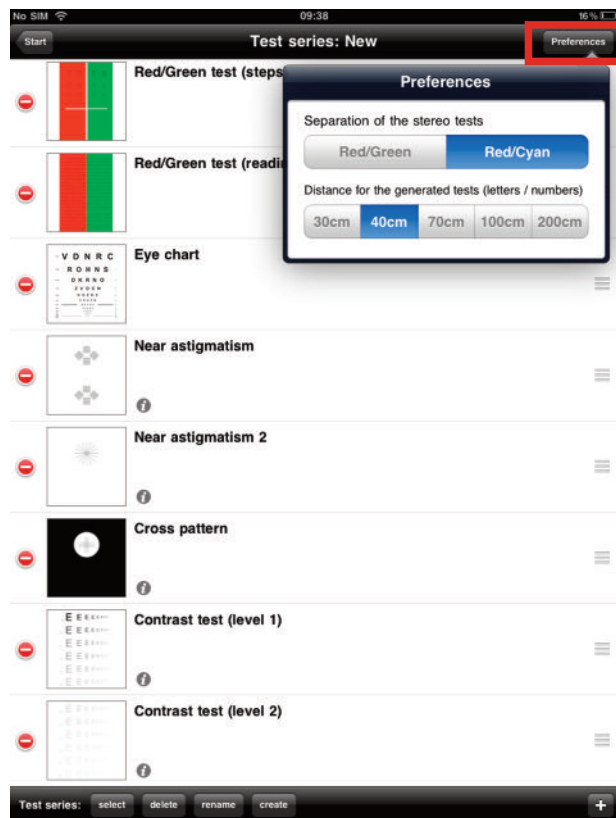

Tab on **Preferences** to adapt the Stereo-tests and the examination distance

Working with the App

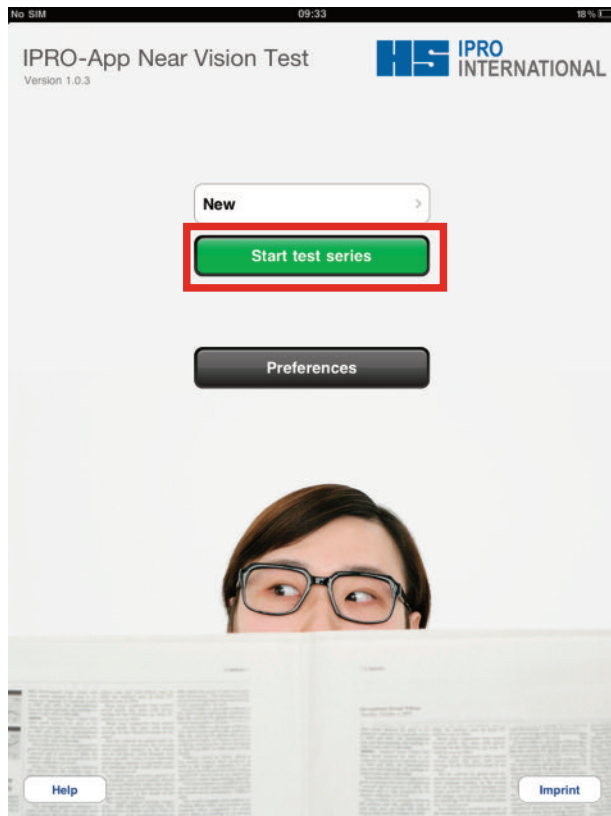

To start your new test series, tab on **Start test series**



To change the characters, tab on them or on the centre button in the menu bar



8 0 5 2 7



In this test, you can tab on + - to adapt the **VA** directly

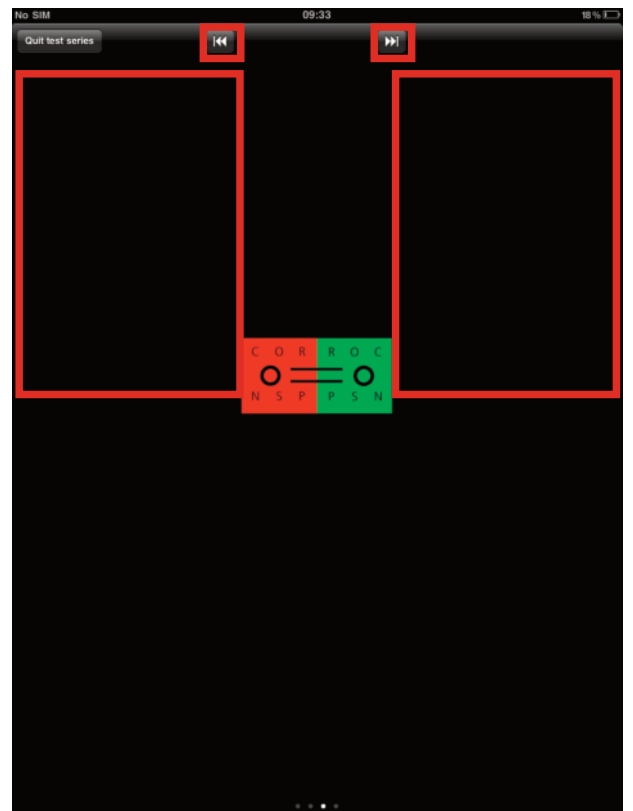

To move to the next test, tab on the **Arrows** or on the **marked screen areas**

Available tests

Monocular tests

Series of numbers
Series of characters
Red/Green test
Duane's parallax
Duane (round)
Red/Green test (steps)
Red/Green test (reading test)
Eye chart
Near astigmatism
Near astigmatism 2
Cross pattern
Contrast test (level 1)
Contrast test (level 2)

Reading tests

Reading test VA 6/20
Reading test VA 6/15
Reading test VA 6/12
Reading test VA 6/10
Reading test VA 6/7.5
Reading test with VA gradation
Reading test VA 6/20 (negative)
Reading test VA 6/15 (negative)
Reading test VA 6/12 (negative)
Reading test VA 6/10 (negative)
Reading test VA 6/7.5 (negative)
Reading test with VA gradation (negative)
Sheet of music
Sheet of music 2
Map

Stereotests

Near exophoria
Coincidence test (vertical)
Coincidence test (horizontal)
Cross test
Stereotest with various steps
Pointer test
Double-pointer test
Worth test
Schober test
Convergence bar
Stereotest (fine)
Maddox test
Graefe test
Near fusion
Near fixation
Schober test (large)

Screening tests

Amsler chart (black)
Amsler chart (white)
Amsler chart (black, rough)
Amsler chart (white, rough)
Ishihara colour charts 1
Ishihara colour charts 2
Ishihara colour charts 3
Ishihara colour charts 4